Joik
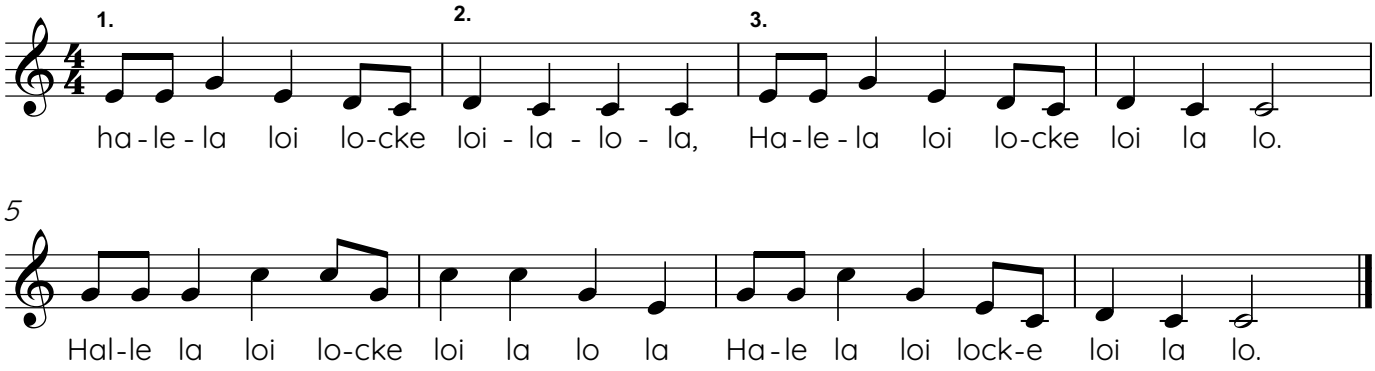
Nedtecknad av Åsa Blind Gällivare